Belle brune, belle brune
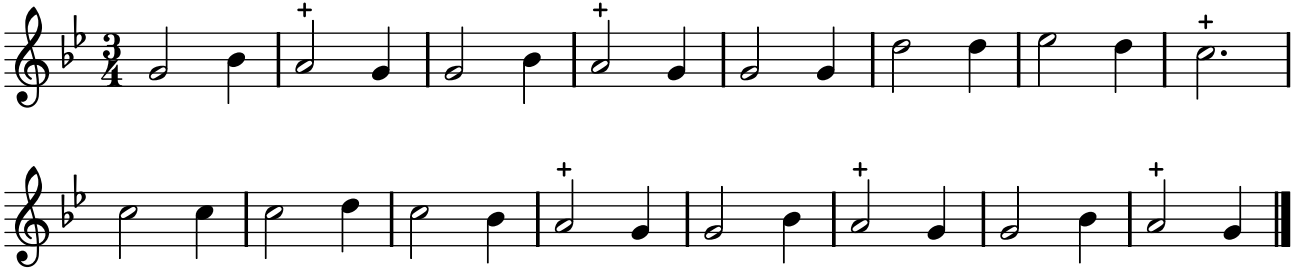
TFLO, t. II (1721)