Sois complaisant, affable, débonnaire
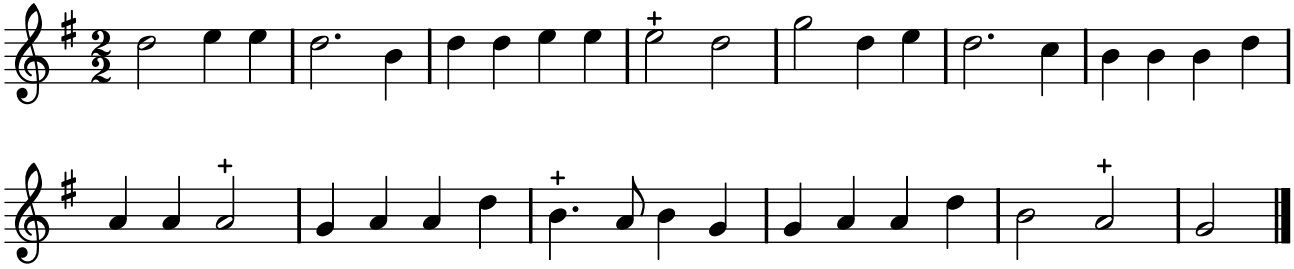
TFLO, t. II (1721)