L'amour me fait lon lan la
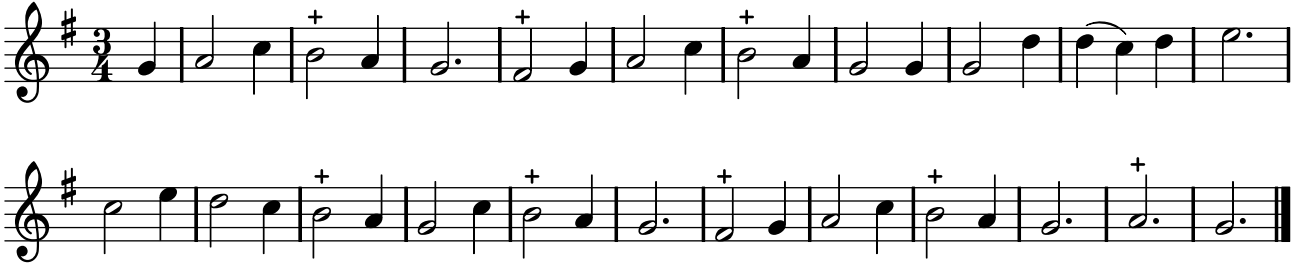
TFLO, t. II (1721)