Dans ces lieux tout rit sans cesse
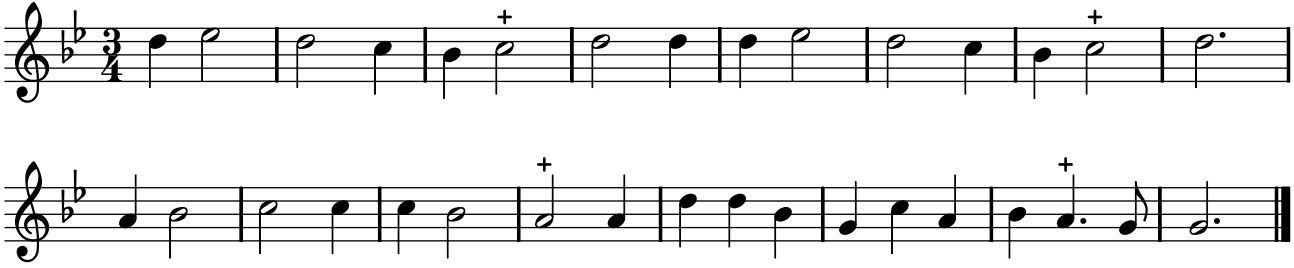
TFLO, t. II (1721)