Nanette, dormez-vous
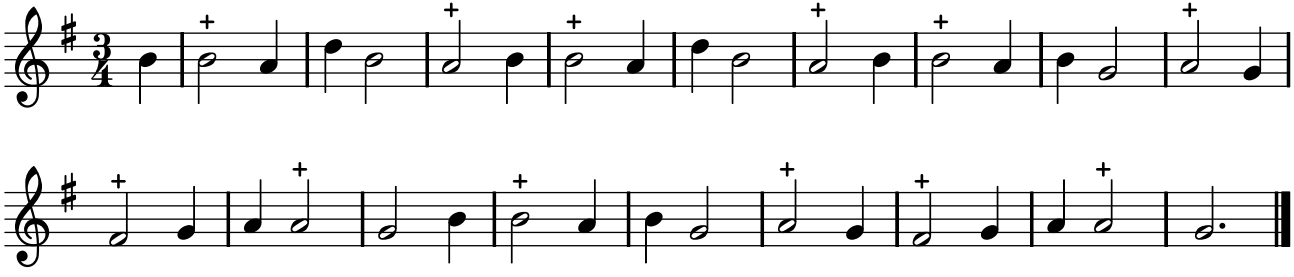
TFLO, t. II (1721)