Vivent les gueux
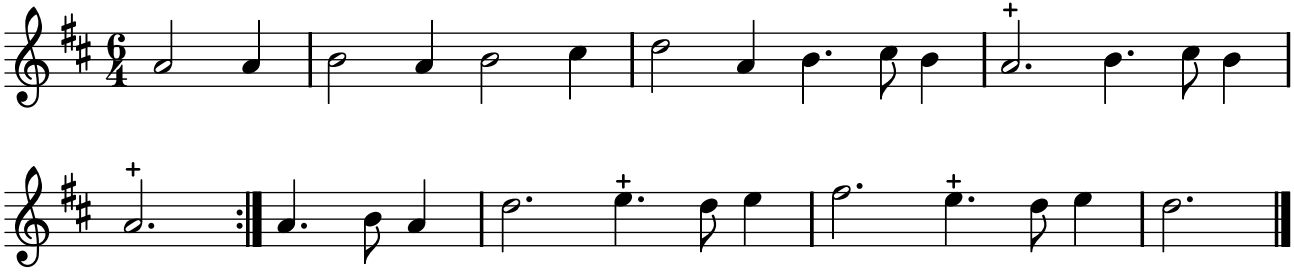
TFLO, t. II (1721)