Ma mère était bien obligeante
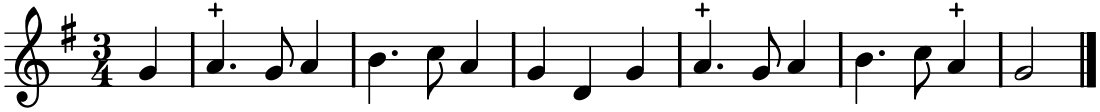
TFLO, t. II (1721)