Et autre chose itou
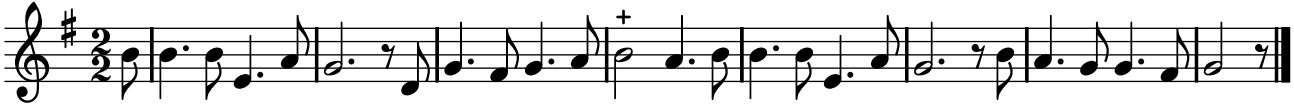
TFLO, t. II (1721)