Les filles de Nanterre
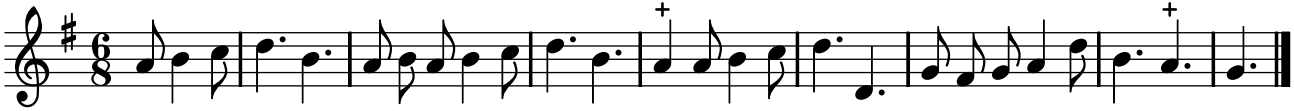
TFLO, t. III (1721)