Lonlanla, derirette
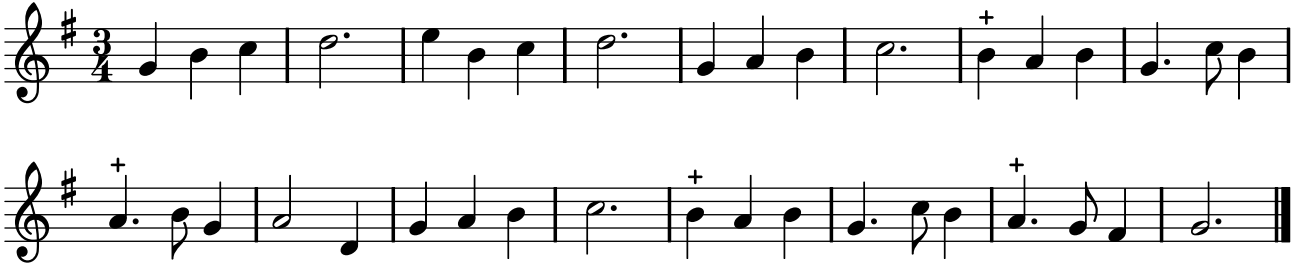
TFLO, t. III (1721)