Quand on a prononcé ce malheureux oui
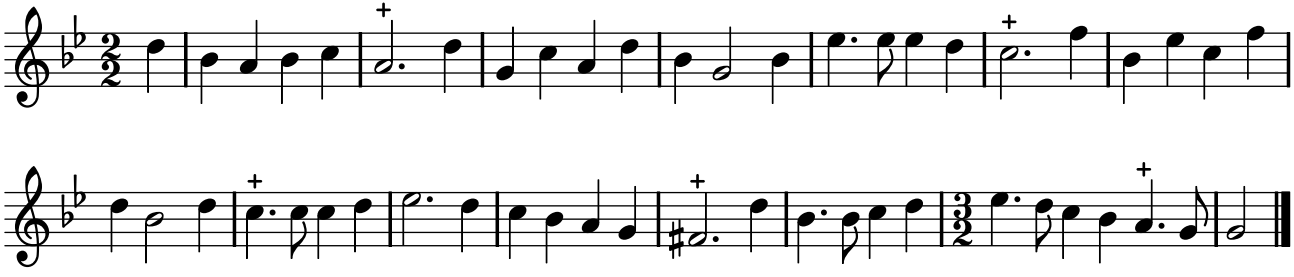
TFLO, t. III (1721)