Elle est morte, la vache à Panier
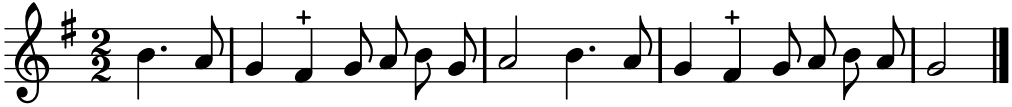
TFLO, t. III (1721)