Cest le dieu des eaux qui va paraître
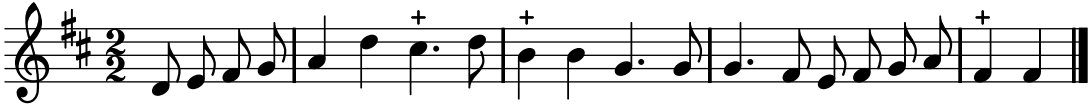
TFLO, t. III (1721)