Perrette, venez tôt
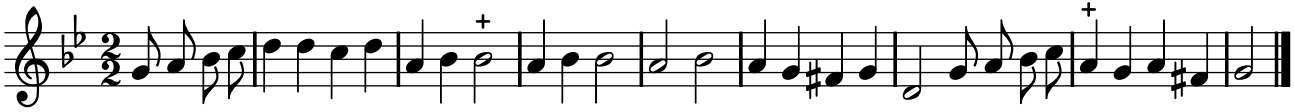
TFLO, t. III (1721)