Tu croyais, en aimant Colette
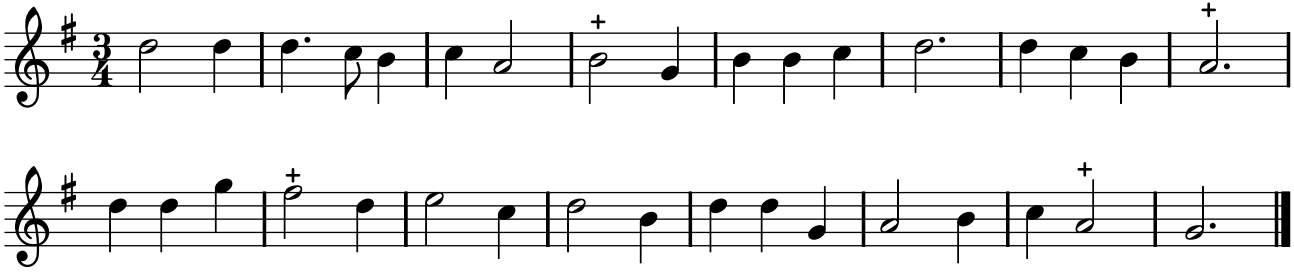
TFLO, t. IV (1724)