Belle brune, belle brune
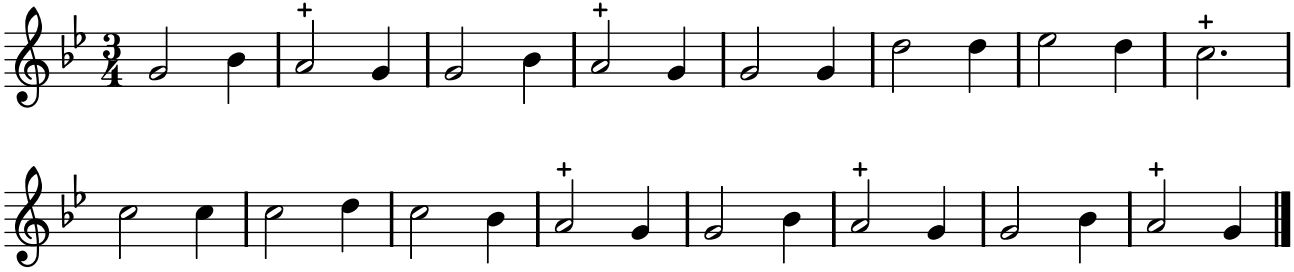
TFLO, t. IV (1724)