Les fanatiques que je crains
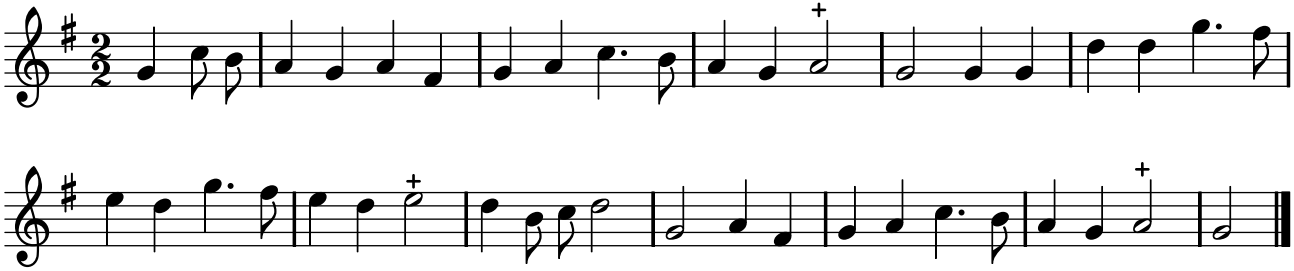
TFLO, t. IV (1724)