Il ne faut point faire la sage
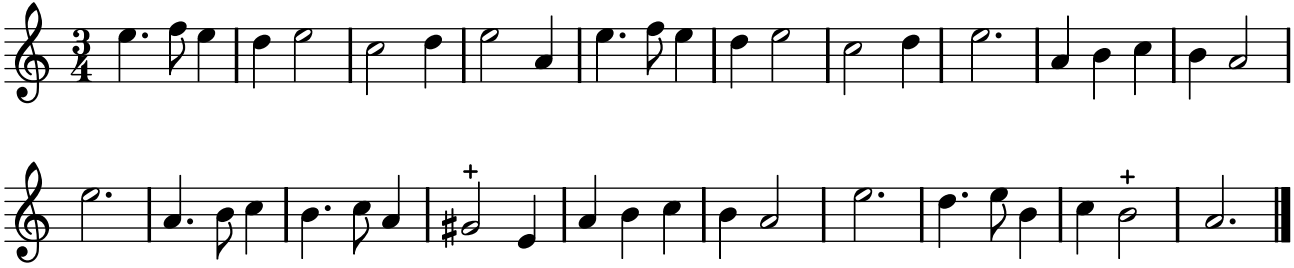
TFLO, t. IV (1724)