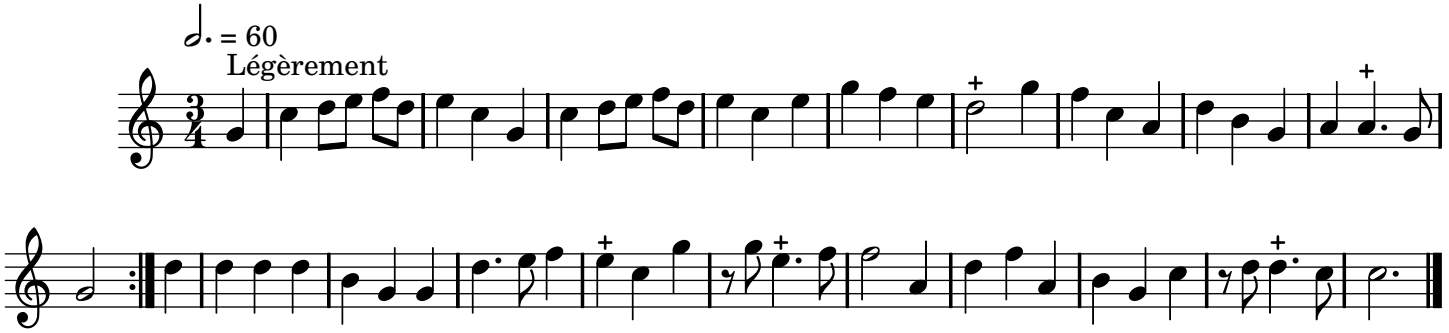
♩. = 60
Légèrement