Pour le mariage bon
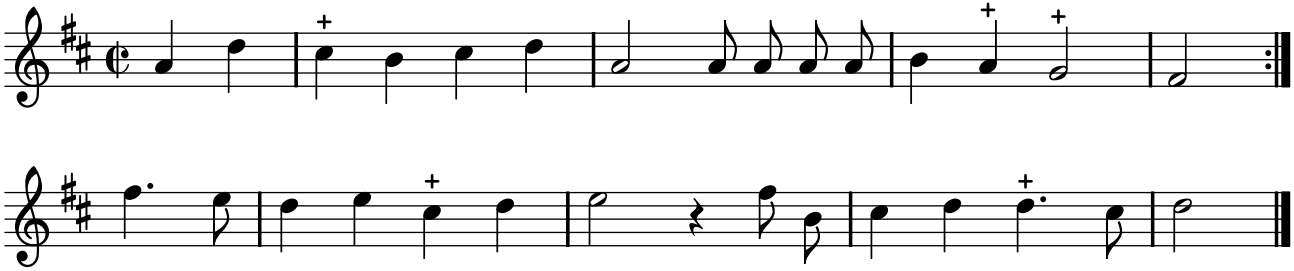
TFLO, t. VI (1725)