Carillon de Mélusine
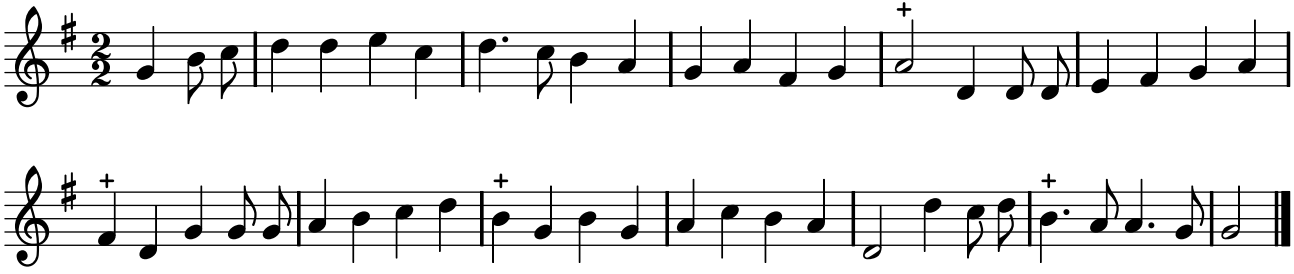
TFLO, t. VI (1725)