Vaudeville du nouveau monde
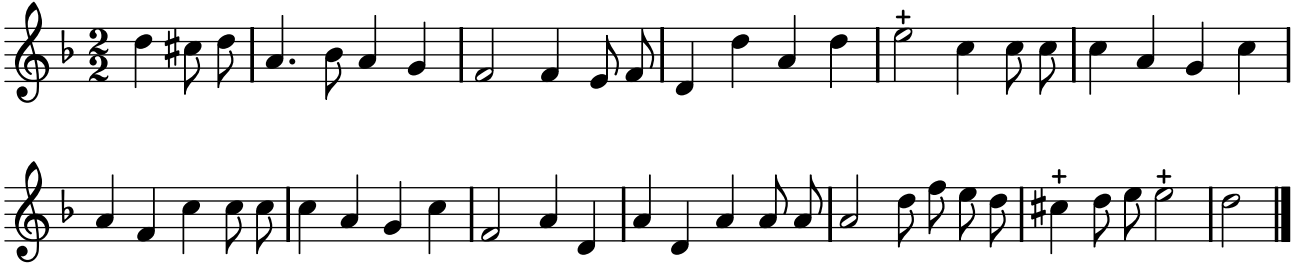
TFLO, t. VI (1725)