Changement pique l'appétit
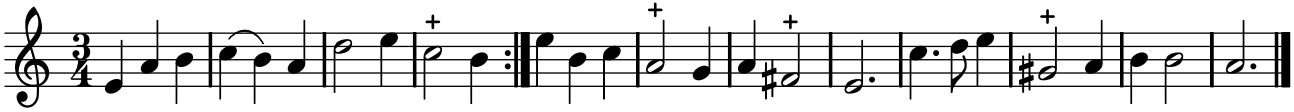
TFLO, t. VII (1731)