Une faveur, Lisette
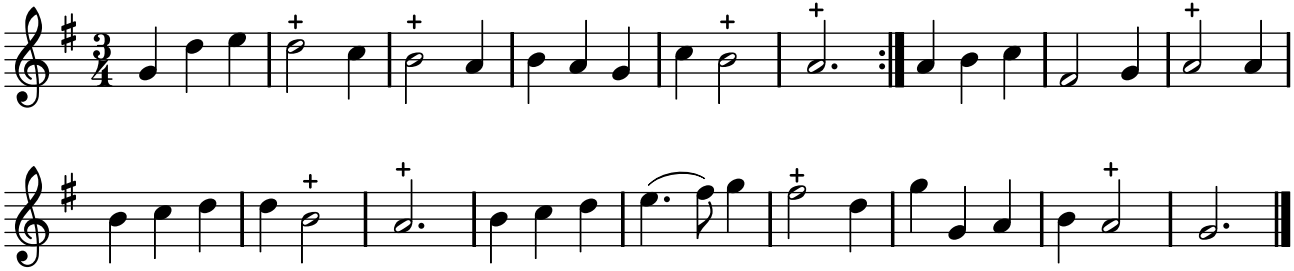
TFLO, t. VII (1731)