Tout d'travers
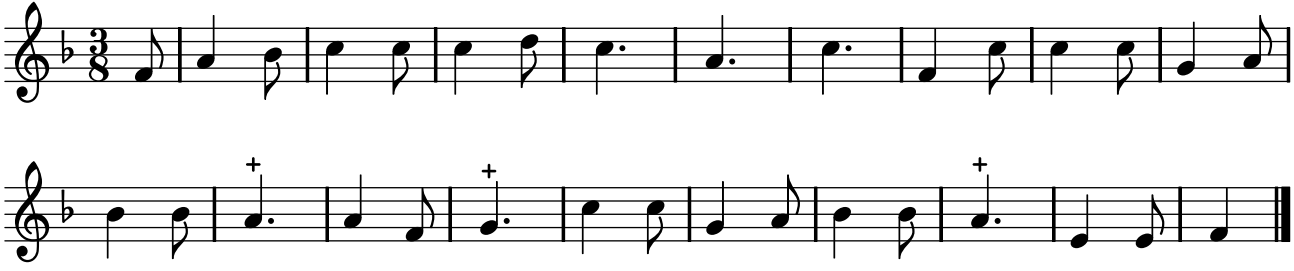
TFLO, t. VII (1731)