J'ai bien la plus sobre femme
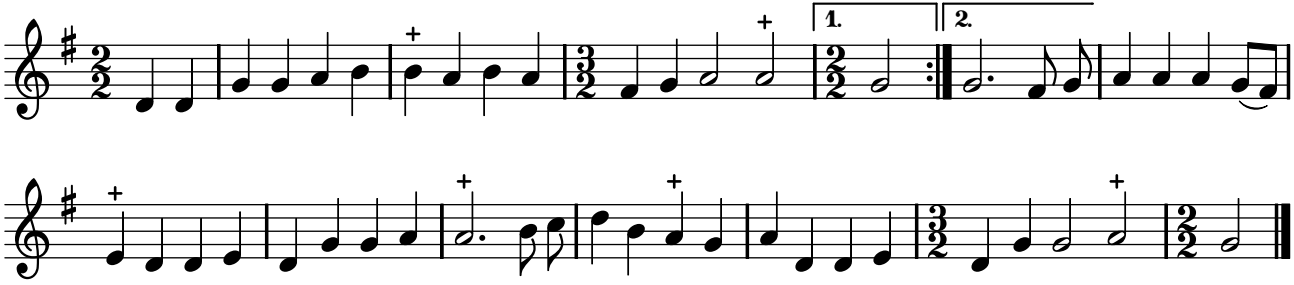
TFLO, t. VII (1731)